

- A. Sax**: 1 and 2
- T. Sax**: 1 and 2
- B. Sax**
- Trpt.**: 1, 2, 3, 4
- Thorn.**: 1, 2, 3, 4
- Dr.**
- Bass**
- Drums**

0 29158 07151 1

CONDUCTOR

- 1 A. Sax
- 2 A. Sax
- 1 T. Sax
- 2 T. Sax
- B. Sax
- 1 Trp.
- 2 Trp.
- 3 Trp.
- 4 Trp.
- 1 Trbn.
- 2 Trbn.
- 3 Trbn.
- 4 Trbn.
- Cor.
- Pho.
- Pho. Bass
- Bass
- Drums

- A. Sax** (Alto Saxophone): Staff 1, 2
- T. Sax** (Tenor Saxophone): Staff 3, 4
- B. Sax** (Baritone Saxophone): Staff 5, 6
- Trpt.** (Trumpet): Staff 7, 8
- Dr.** (Drum): Staff 9
- Pno.** (Piano): Staff 10
- Base** (Bass): Staff 11
- Drums**: Staff 12

- mf** (mezzo-forte) at the beginning of the piano and drum parts.
- mf** (mezzo-forte) at the beginning of the saxophone parts.
- mf** (mezzo-forte) at the beginning of the trumpet part.
- mf** (mezzo-forte) at the beginning of the bass part.

CONDUCTOR

(MUTUAL CUE)

(LEAD)

(MUTUAL CUE)

(SAX)

1 2 3 4

A. Sax

1 2

T. Sax

B. Sax

1 2 3 4

Trp.

1 2 3 4

Tuba

1 2 3 4

Clar.

1 2 3 4

Flute

Bass

Drums

1
A. Sax 1

2
A. Sax 2

1
T. Sax 1

2
T. Sax 2

B. Sax

1
Tuba 1

2
Tuba 2

3
Tuba 3

4
Tuba 4

Drum

Piano

Bass

5
Drum

CONDUCTOR

Handwritten annotations include dynamics like *mf*, *f*, and *pp*, and performance markings such as *acc.*, *rit.*, and *tr.* (trills). A circled section in the T. Sax staff is marked with *pp*.

"BUT NOT FOR ME"

-7- mf

CONDUCTOR

SOLO G13

1 A. Sax 2
1 T. Sax 2
1 B. Sax 2
1 Trpt. 2 3 4
1 Tuba 2 3 4
Gtr.
Pno.
Bass
Drums

Instrument Parts:

Conductor's Part: Located at the top of the page, it includes a key signature of one flat (B-flat) and a time signature of 4/4. It features a series of rhythmic patterns and dynamic markings such as **f**, **mf**, and **f**.

Chord Progression: The bottom right section of the page shows a chord progression: F^7 , D^7 , E^7 , F^7 , E^7 .

CONDUCTOR

1
A. Sax

2
T. Sax

1
B. Sax

1
2
3
4
Tuba

1
2
3
4
Trbn.

1
2
3
4
Dr.

1
2
3
4
Pno.

1
2
3
4
Bass

1
2
3
4
Drums

Detailed description of the musical score: This is a page of a musical score for the piece 'But Not For Me'. The score is written for a large ensemble. At the top, there are staves for A. Sax (Alto Saxophone) and T. Sax (Tenor Saxophone), each with two parts (1 and 2). Below these are staves for B. Sax (Baritone Saxophone) with one part, and Tuba with four parts (1-4). The next section includes Trbn. (Trumpet) with four parts (1-4) and Dr. (Drum) with four parts (1-4). Following are Pno. (Piano) with four parts (1-4), Bass with four parts (1-4), and Drums with four parts (1-4). The music is written in a common time signature (C) and features complex rhythmic patterns with many beamed notes and rests. There are various dynamic markings such as *mf* (mezzo-forte) and *f* (forte) throughout the score. A conductor's part is indicated at the top right. The score is organized into measures across the page.

CONDUCTOR

(4th MEASURE)

(SOLO/TENOR LEAD)

1
A. Sax

2

1
T. Sax

2

B. Sax

1

2

Trp.

3

4

1

2

Tromb.

3

4

Gtr.

Pno.

Bass

Drums

This page contains a musical score for a conductor, with parts for various instruments and voices. The parts are arranged vertically from top to bottom as follows:

- A**: Soprano voice part, starting with a fermata.
- A Bass**: Bass voice part.
- T. Bass**: Tenor Bass voice part.
- B. Bass**: Bassoon part, marked *(MUTATED)*.
- 1**: Clarinet part.
- 2**: Clarinet part.
- 3**: Clarinet part.
- 4**: Clarinet part.
- 5**: Clarinet part.
- 6**: Clarinet part.
- 7**: Clarinet part.
- 8**: Clarinet part.
- 9**: Clarinet part.
- 10**: Clarinet part.
- 11**: Clarinet part.
- 12**: Clarinet part.
- 13**: Clarinet part.
- 14**: Clarinet part.
- 15**: Clarinet part.
- 16**: Clarinet part.
- 17**: Clarinet part.
- 18**: Clarinet part.
- 19**: Clarinet part.
- 20**: Clarinet part.
- 21**: Clarinet part.
- 22**: Clarinet part.
- 23**: Clarinet part.
- 24**: Clarinet part.
- 25**: Clarinet part.
- 26**: Clarinet part.
- 27**: Clarinet part.
- 28**: Clarinet part.
- 29**: Clarinet part.
- 30**: Clarinet part.
- 31**: Clarinet part.
- 32**: Clarinet part.
- 33**: Clarinet part.
- 34**: Clarinet part.
- 35**: Clarinet part.
- 36**: Clarinet part.
- 37**: Clarinet part.
- 38**: Clarinet part.
- 39**: Clarinet part.
- 40**: Clarinet part.
- 41**: Clarinet part.
- 42**: Clarinet part.
- 43**: Clarinet part.
- 44**: Clarinet part.
- 45**: Clarinet part.
- 46**: Clarinet part.
- 47**: Clarinet part.
- 48**: Clarinet part.
- 49**: Clarinet part.
- 50**: Clarinet part.

BUT NOT FOR ME

1930

3.00

CONDUCTOR

WB1E9404C

MUSIC AND LYRICS BY
GEORGE AND IRA GERSHWIN
ARRANGED BY PAUL WOLFE

(SWING) (♩ = 100)

(APPROX.)

BASS TROMBONE

-3-

"GUT NOT FOR ME"

6

(SOLO)

mf

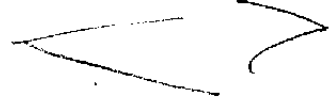

BASS TROMBONE

"BUT NOT FOR ME"

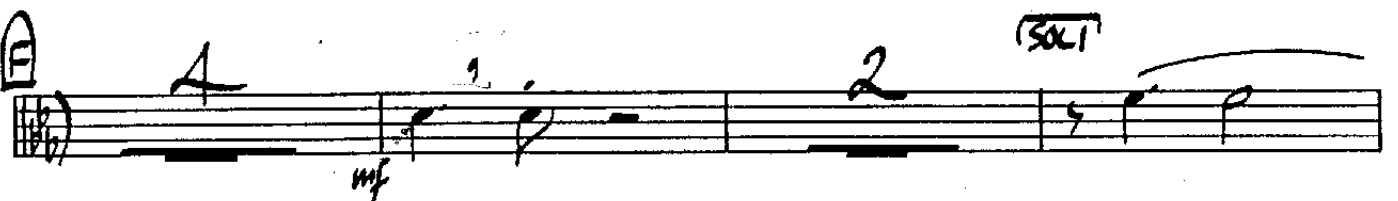
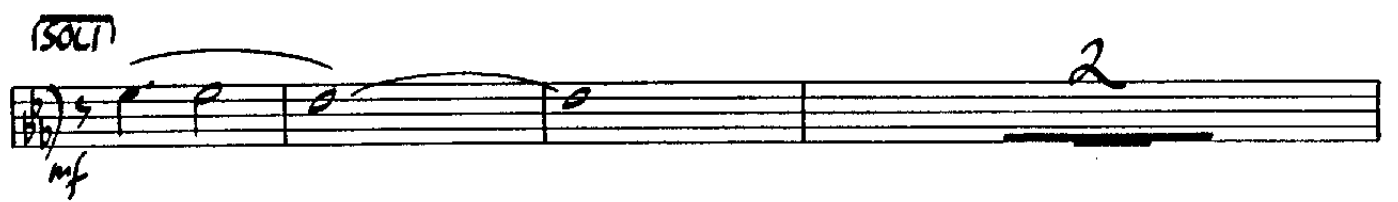

BUT NOT FOR ME

MUSIC AND LYRICS BY
GEORGE AND IRA GERSHWIN
ARRANGED BY DAVE WOLPE

BASS TROMBONE

(SWING) (♩ = 144)

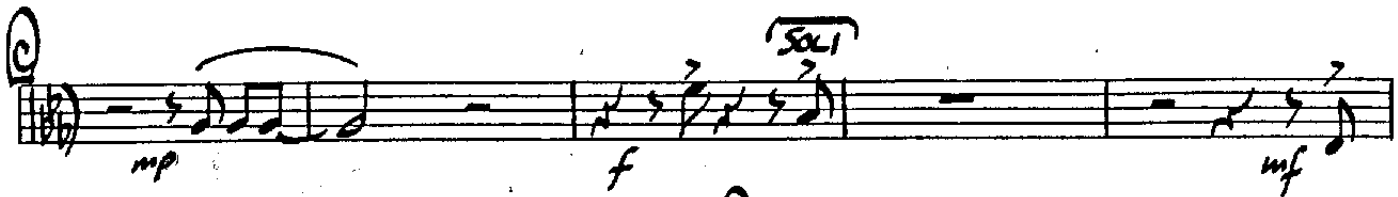

3RD TROMBONE

-3-

"GUT NOT FOR ME"

6

(SOLO)

mf

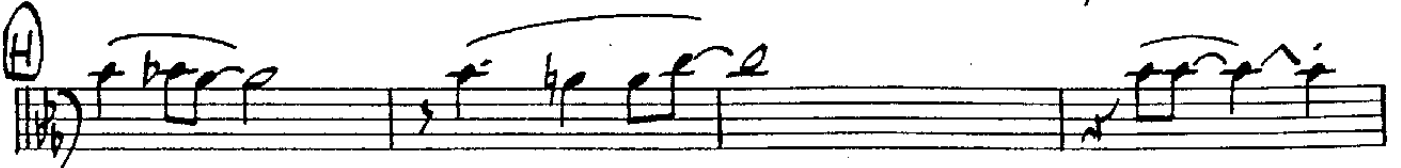
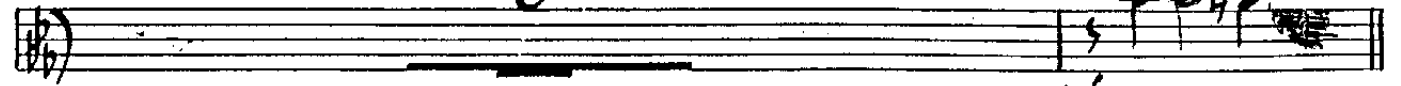

3RD TROMBONE

"BUT NOT FOR ME"

BUT NOT FOR ME

MUSIC AND LYRICS BY
GEORGE AND IRA GERSHWIN
ARRANGED BY DAVE WOLFE

3RD TROMBONE

(SWING) (♩ = 144)

2ND TROMBONE

-3-

"GUT NOT FOR ME"

6

(SOLI)

2ND TROMBONE

-2-

"BUT NOT FOR ME"

BUT NOT FOR ME

MUSIC AND LYRICS BY
GEORGE AND IRA GERSHWIN
ARRANGED BY DAVE WOLPE

2ND TROMBONE

(SWING) (♩ = 144)

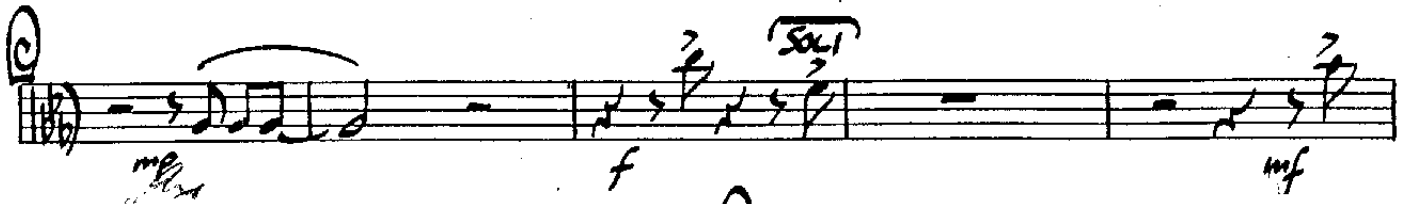
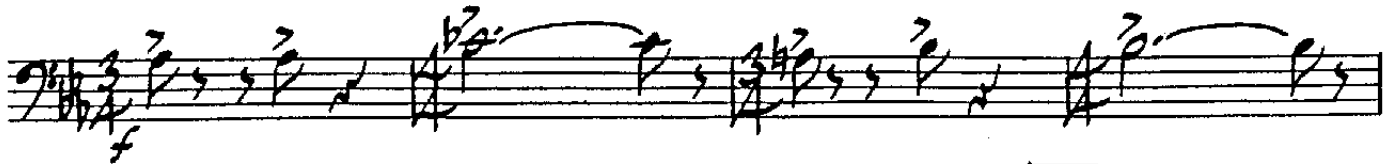

1ST TROMBONE

-3-

"GUT NOT FOR ME"

6

(SOL)

mf

f

(SOL)

mf

1ST TROMBONE

"BUT NOT FOR ME"

BUT NOT FOR ME

MUSIC AND LYRICS BY
GEORGE AND IRA GERSHWIN
ARRANGED BY DAVE WOLPE

1ST TROMBONE

(SWING) (♩ = 144)

4TH TRUMPET

-2-

"BUT NOT FOR ME"

BUT NOT FOR ME

MUSIC AND LYRICS BY
GEORGE AND IRA GERSHWIN
ARRANGED BY DAVE WOLPE

4TH B^b TRUMPET

(SWING) (♩ = 144)

3RD TRUMPET

-2-

"BUT NOT FOR ME"

BUT NOT FOR ME

MUSIC AND LYRICS BY
GEORGE AND IRA GERSHWIN
ARRANGED BY DAVE WOLPE

3RD B♭ TRUMPET

(SWING) (♩=144)

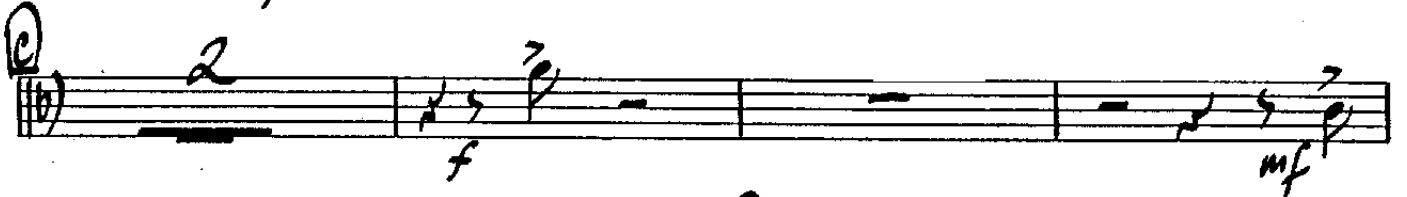
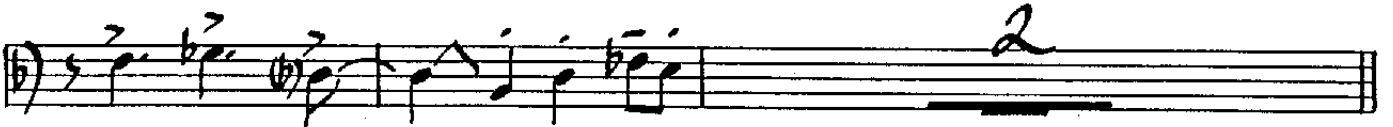

2ND TRUMPET

-2-

"BUT NOT FOR ME"

BUT NOT FOR ME

MUSIC AND LYRICS BY
GEORGE AND IRA GERSHWIN
ARRANGED BY DAVE WOLPE

2ND B^B TRUMPET

(SWING) (♩=144)

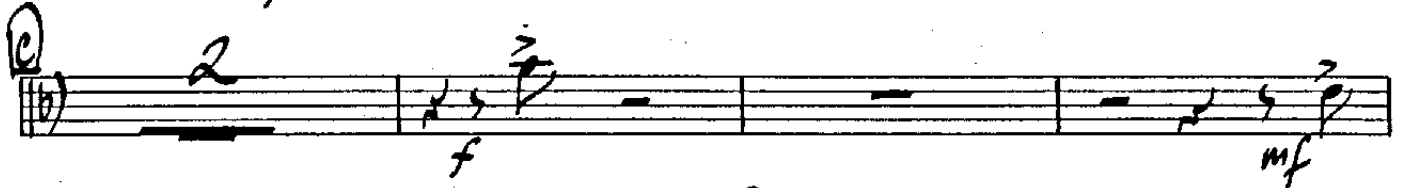
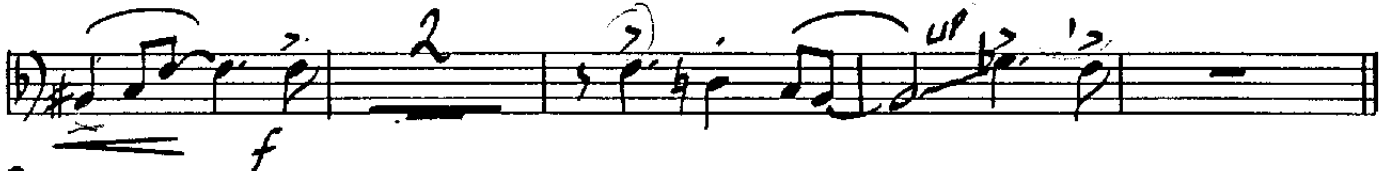
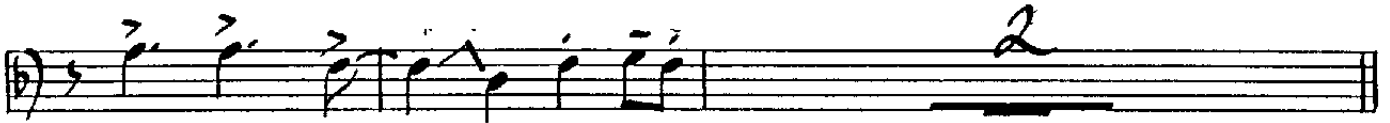

1ST TRUMPET

"BUT NOT FOR ME"

-2-

BUT NOT FOR ME

MUSIC AND LYRICS BY
GEORGE AND IRA GERSHWIN
ARRANGED BY DAVE WOLFE

1ST B^b TRUMPET

(SWING) (♩ = 144)

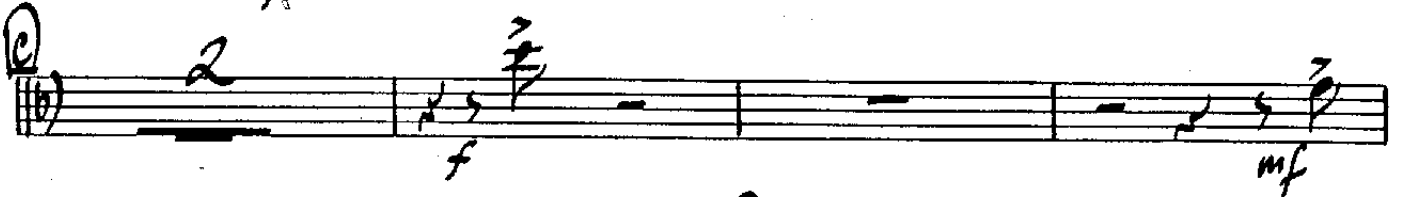

PIANO

"BUT NOT FOR ME"

PIANO

"BUT NOT FOR ME"

PIANO

"BUT NOT FOR ME"

"BUT NOT FOR ME"

- 2 -

PIANO

⑤

Ab° Ab6 Db9 Eb° Eb6 Cm7 D° Cm7

E° Fm7 F9 Fm7 Cb9(b5) Bb9

⑥

Eb D° Eb Fm7/Bb Bb7(b9) Bb7(b9) Eb9 Cm7

mf

F9 Fm7 Bb7 Bb9 Eb9 Eb9 Eb9 Bb7 Eb9

⑦

Ab° Ab6 Db9 Db9 Eb° Eb6 F9 F9 Gb9 Fm9

BUT NOT FOR ME

MUSIC AND LYRICS BY
GEORGE AND IRA GERSHWIN
ARRANGED BY DAVE WOLPE

PIANO

SWING (♩ = 144)

GUITAR

"GUT NOT FOR ME"

Chords: F⁹, G^{b13}, B^{b13}(b⁹)⁻³⁻, E^b, F^{m7}/G^b, G^{b13}(b⁹), B^{b7}(b⁹), E^{b7}MA

Chords: E^bMA, C^{m7}, F^{m7}, G^{b13}(b⁹), G^{b7}(b⁹), E^bMA, C^{m7}, F⁹

Chords: F⁹, F⁷, F^{m7}, F^{m7}, B^{b9}, E^{b9}, E^{b9}, E^{b9}, B^{b7}, E^{b9}, A^{b0}

Chords: A^{b6}, (PIANO SOLO) D^{b9}, E^bMA, C^{m7}

Chords: F^{m7}, F⁹, F^{m7}, C^{b9}(b⁵), B^{b9}

Chords: E^b, D⁰, C^{m7}, F^{m7}, G^{b13}(b⁹), G^{b7}(b⁹), E^bMA⁹, C^{m7}

Chords: F⁹, F⁷, F⁹, F^{m7}, B^{b13}, B^{b9}, E^{b9}, E^{b9}, E^{b9}, B^{b7}, E^{b9}

Chords: A^{b0}, A^{b6}, D^{b9}, D^{b9}, E^{b0}, E^{b6}, F⁹, F⁹, G^{b9}, F^{m9}

Chords: F^{m9}, B^{b13}, G^{m7}, C⁹

Chords: F⁹, C^{b9}(b⁵), F^{m7}, B^{b7}(b⁹), E^{b6}, 2, E^bMA⁷

GUITAR

-2-

"BUT NOT FOR ME"

Staff 1: Chords: F⁹, F_m⁷, B^b1³, B^b9, E^b9, E^b7, E^b9, B^b7, E^b9

Staff 2: Chords: A^b0, A^b6, D^b9, D^b9, E^b0, E^b6, F⁹, F⁹, G^b9, F_m⁹

Staff 3: Chords: F_m⁹, B^b1³, B^b1³(^b9), E^b6, C_m⁷

Staff 4: Chords: E⁹, F⁹, F¹³, F_m⁷/B^b, B^b7(^b9), B^b1³(^b9), B^b7(^b9), E^bMA⁷, F⁹

Dynamic: *p*

Staff 5: Chords: F⁹, F_m⁷, B^b7, E^b9, E^b9, E^b7(^b9)

Staff 6: Chords: A^b, D^b9, E^bMA⁷, C_m⁷

Staff 7: Chords: F_m⁷, F⁹, F_m⁷, B^b1³

Staff 8: Chords: F⁹, F_m⁷, B^b7(^b9), E^bMA⁷, C_m⁷

Staff 9: Chords: F⁹, F_m⁷, B^b7, E^b9, E^b9, E^b7(^b9)

Staff 10: Chords: A^b, D^b9, G_m⁷, G^b9

BUT NOT FOR ME

MUSIC AND LYRICS BY
GEORGE AND IRA GERSHWIN
ARRANGED BY DAVE WOLPE

GUITAR

(SWING) (♩ = 144)

mf

DRUMS

"BUT NOT FOR ME"

DRUMS

"BUT NOT FOR ME"

BUT NOT FOR ME

MUSIC AND LYRICS BY
GEORGE AND IRA GERSHWIN
ARRANGED BY DAVE WOLPE

DRUMS

(SWING) (♩ = 144)

BASS

-3-

"BUT NOT FOR ME"

F⁹ B^{b7}

G

H

mf

I

BASS

"BUT NOT FOR ME"

BUT NOT FOR ME

MUSIC AND LYRICS BY
GEORGE AND IRA GERSHWIN
ARRANGED BY DAVE WOLPE

BASS

(SWING) (♩=144)

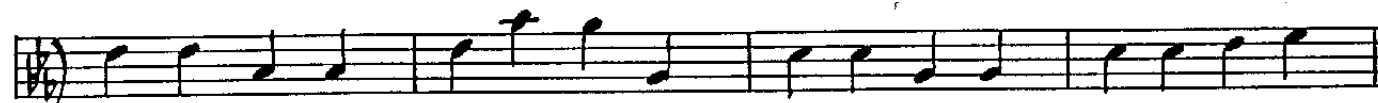

BARITONE SAX.

"BUT NOT FOR ME"

BARITONE SAX.

"BUT NOT FOR ME"

(ATTN TRB. CUE)

(TURN PAGE)

BUT NOT FOR ME

MUSIC AND LYRICS BY
GEORGE AND IRA GERSHWIN
ARRANGED BY DAVE WOLPE

E♭ BARTONE SAXOPHONE

SWING (♩=144)

2ND TENOR SAX.

-3-

"BUT NOT FOR ME"

2ND TENOR SAX,

-2-

"BUT NOT FOR ME"

②

③

3

A

mf

④

A

mf

6

(TURN PAGE)

BUT NOT FOR ME

MUSIC AND LYRICS BY
GEORGE AND IRA GERSHWIN
ARRANGED BY DAVE WOLFE

2ND B♭ TENOR SAXOPHONE

(SWING) (♩ = 144)

1ST TENOR SAX

-3-

"BUT NOT FOR ME"

1ST TENOR SAX.

- 2 -

"BUT NOT FOR ME"

D

E

SOLO

F

A

mf

6

(TURN PAGE)

BUT NOT FOR ME

1ST B♭ TENOR SAXOPHONE

MUSIC AND LYRICS BY
GEORGE AND IRA GERSHWIN
ARRANGED BY DAVE WOLPE

(SWING) (♩ = 144)

2ND ALTO SAX.

"BUT NOT FOR ME"

2ND ALTO SAX.

-2-

"BUT NOT FOR ME"

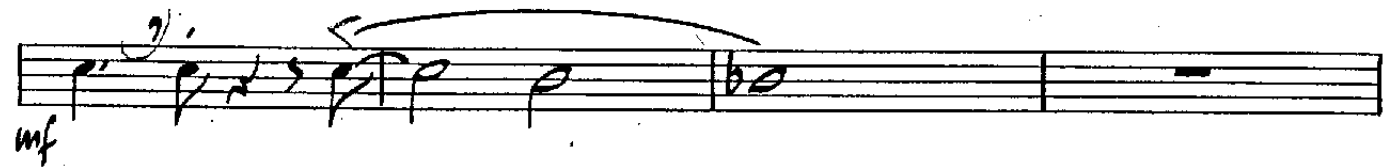
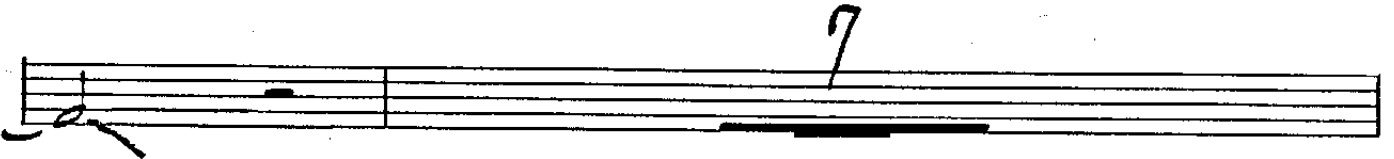
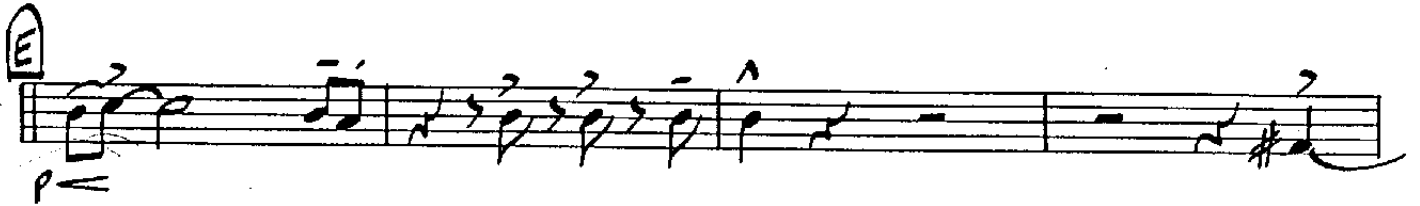

(TURN PAGE)

BUT NOT FOR ME

2ND E^B ALTO SAXOPHONE

MUSIC AND LYRICS BY
GEORGE AND IRA GERSHWIN
ARRANGED BY DAVE WOLPE

(SWING) (♩ = 144)

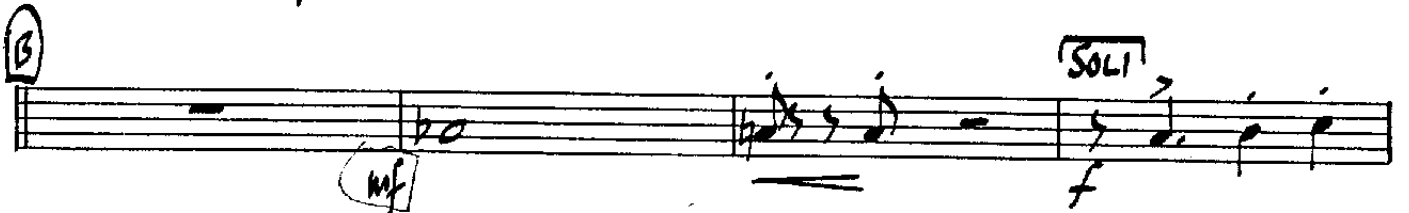

1ST ALTO SAX.

-3-

BUT NOT FOR ME

1st ALTO SAX.

-2-

"GUT NOT FOR ME"

(TURN PAGE)

BUT NOT FOR ME

MUSIC AND LYRICS BY
GEORGE AND IRA GERSHWIN
ARRANGED BY DAVE WOLPE

1ST E^b ALTO SAXOPHONE

(SWING) (♩ = 144)

